

Revised plan **AL**
 A2/1988/197 @
 615/82

JOINERY

D. DOOR	1.00x2.13
D1 DO	0.91x2.13
D2	0.76x1.98
W WINDOW	1.52x1.37
W1 DO	1.06x1.37
V VENTILATOR	0.76x0.60

PLAN OF PROPOSED RESIDENCE AT PLOT A
LOGANATHAN COLONY 2ND ST. CHOLAI MEDU
 T.S. No 33/56, BLOCK No. PULIYUR, DISTRICT
MADRAS
 SCALE 1/100 (1"=8'-0")



A/24301/240/97

Planning Permit No. _____

APPROVED

SUBJECT TO THE CONDITIONS IN THIS OFFICE LETTER

No. A2/1988/197 Date 17/6/97

FOR MEMBER SECRETARY
 MADRAS METROPOLITAN
 DEVELOPMENT AUTHORITY
 MADRAS - 600 008.

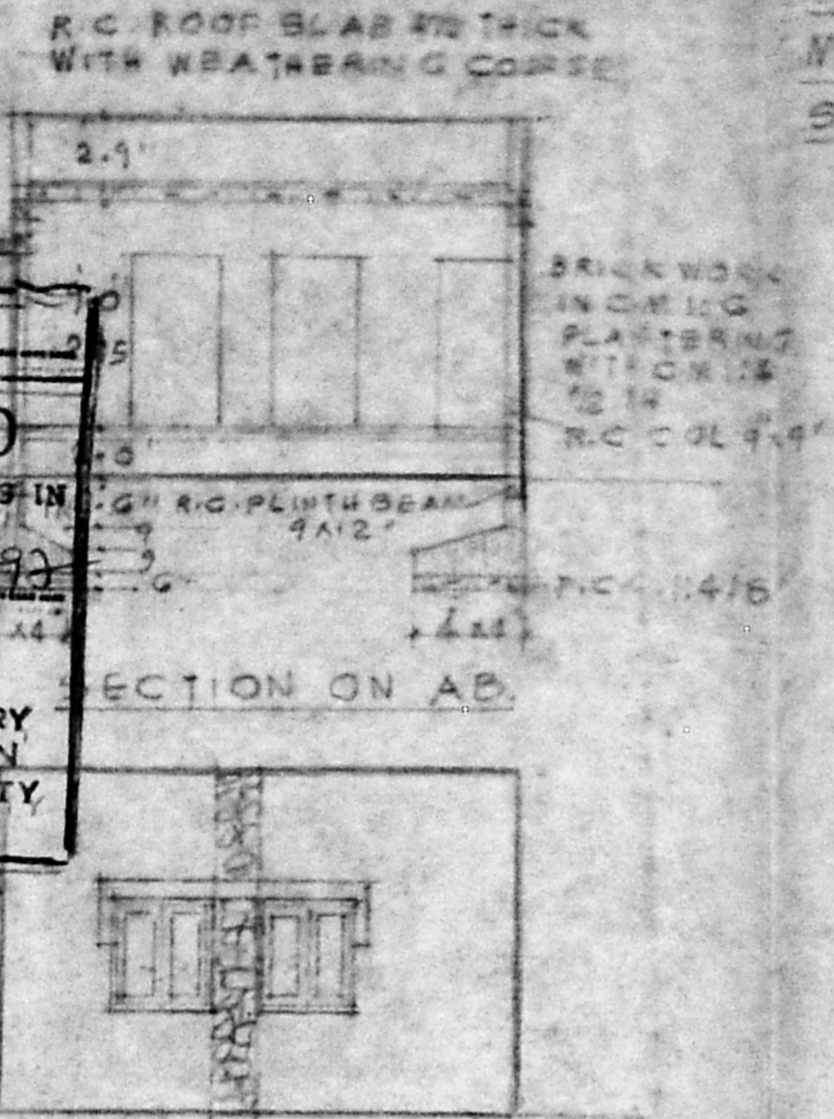

ELEVATION

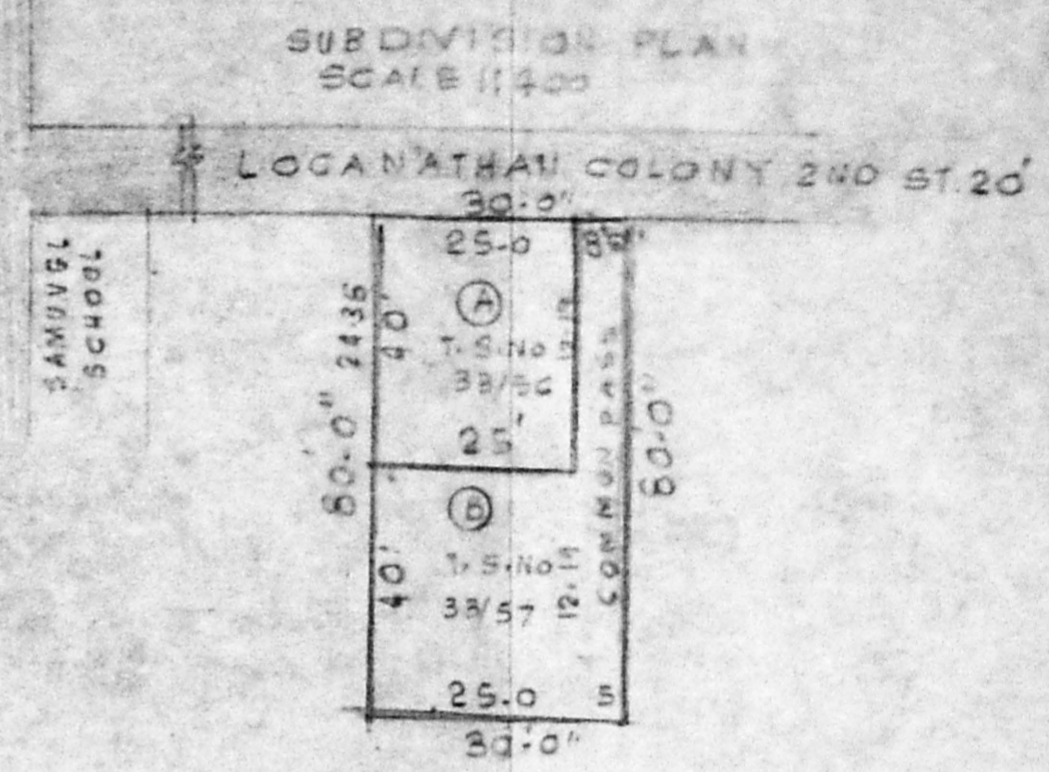

PLOT AREA 1000 SFT 93 M²
 BUILDING AREA 600 SFT 56 M²

PROPOSAL
 SITE BOUNDARY
 ROAD

SITE PLAN
 SCALE 1/800

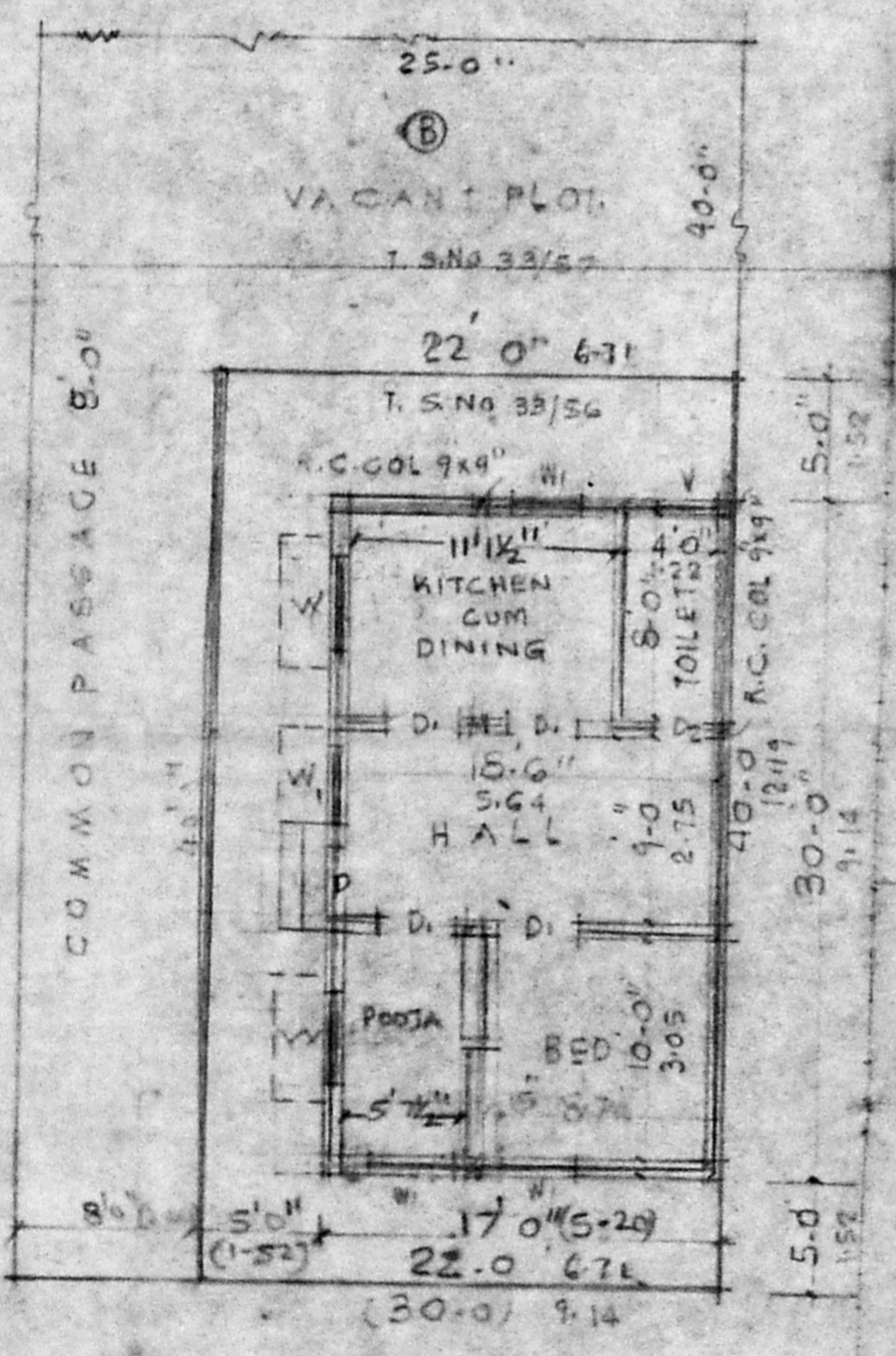

LOGANATHAN COLONY 2ND ST. PLAN. CUM SITE PLAN

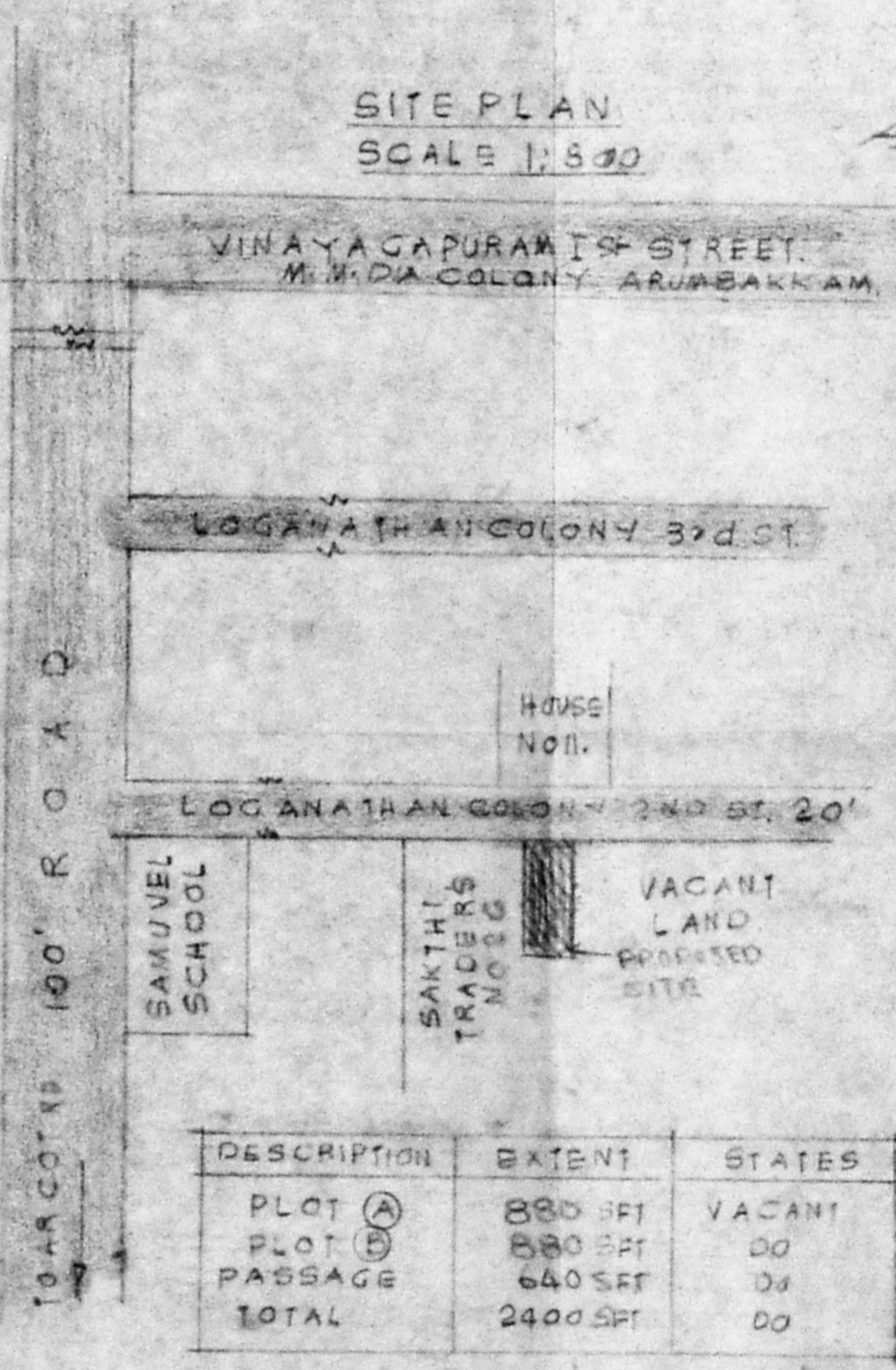

DESCRIPTION	EXTENT	STATES
PLOT A	880 SFT	VACANT
PLOT B	880 SFT	DO
PASSAGE	640 SFT	DO
TOTAL	2400 SFT	DO

U. Srinivasulu

Phone. East 420786

E.V. SRINIYAGALU, L.C.E.
 ASST. EXECUTIVE ENGINEER (RETD.)
 CONSULTING CIVIL ENGINEER
 CLASS I LICENSED SURVEYOR
 CORPORATION OF MADRAS
 REGD. NO. 115
 NO. 60 VALLUVAR ROAD,
 ARUMBAKKAM, MADRAS-106.

LICENSED SURVEYOR

B. Srinivasulu

OWNER